

PLAN SHOWING THE PROPOSED CONSTRUCTION OF RESIDENTIAL BUILDING IN PLOT No: 8, S.No: 46/4, MADURA VADAKALANI, TIRUNINRAVUR VILLAGE & TOWN PANCHAYAT LIMIT. SRIPERUMBUDUR TALUK, CHENGAI ANNA DISTRICT.

SCALE 1: 100

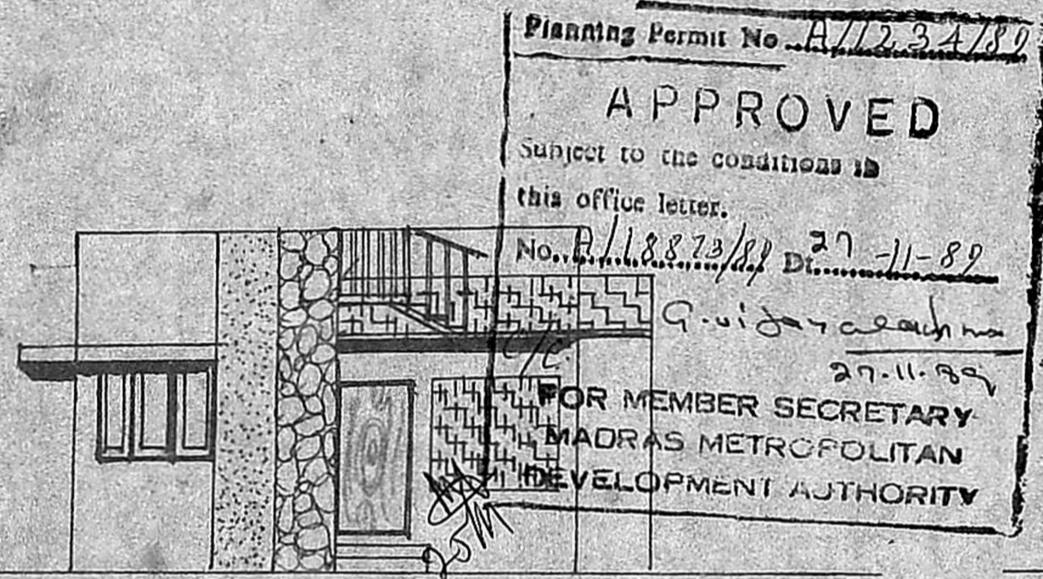

FRONT ELEVATION FACING SOUTH

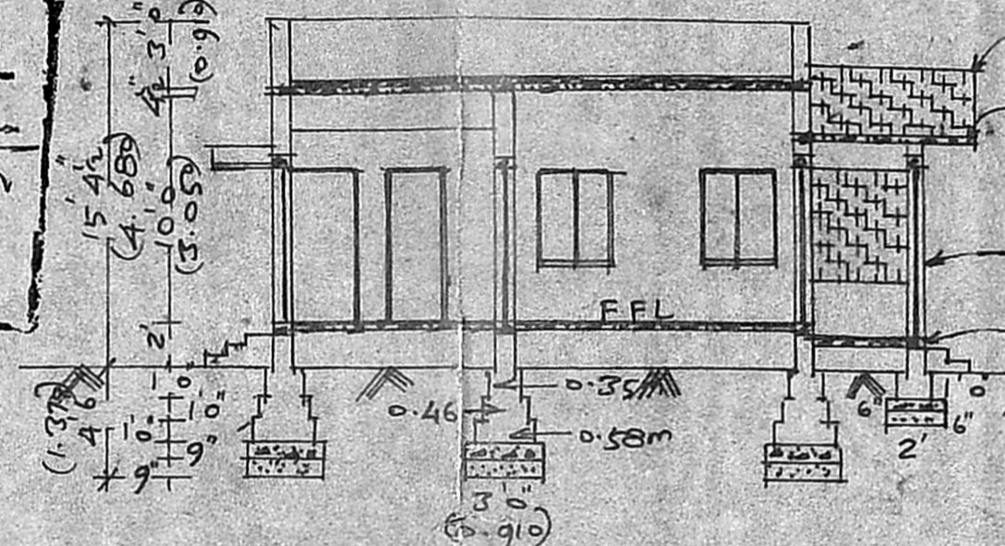

SECTION ON 22

SITE PLAN

SCALE 1: 300

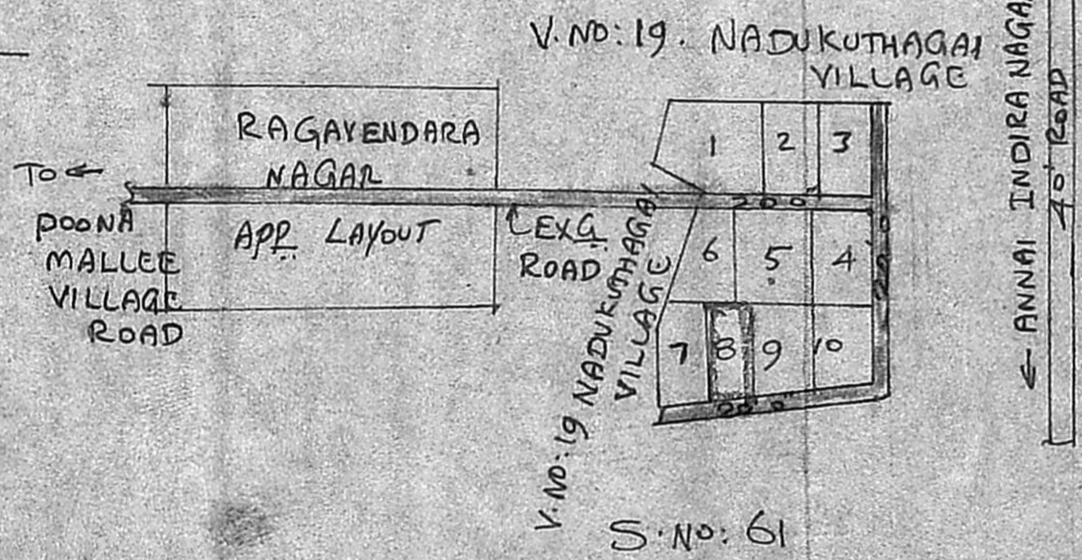

KEY PLAN cum LAYOUT PLAN (NOT TO SCALE)

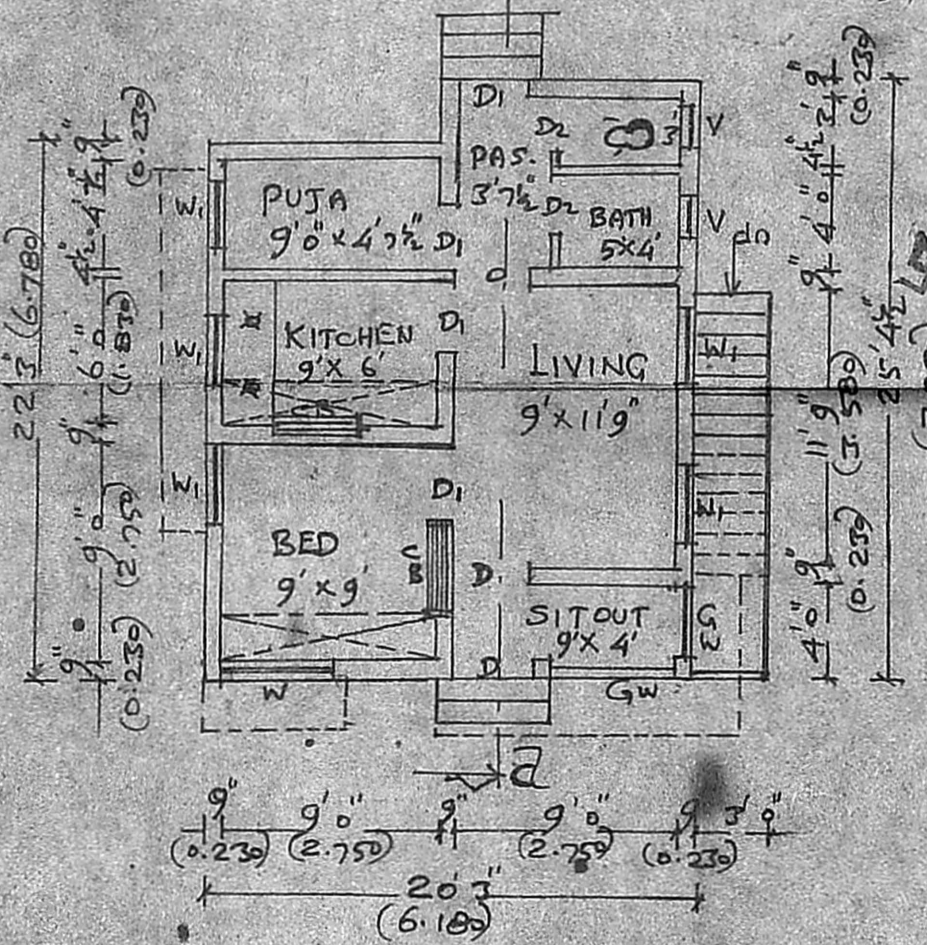

GROUND FLOOR PLAN

BRIEF SPECIFICATION

FOUNDATION	P.C.C 1:4:8 OVER SAND FILLING. FOOTINGS WITH B.W WITH c.m:6
BASMENT & SUPER STRUCTURE	BRICK WORK WITH c.m:6
ROOFING	R.C.C 1:2:4 ROOF SLAB 12cm thick & WEATHERING COURSE WITH BRICK JELLY LIME ON TOP.
PLASTERING	c.m:4, 12mm thick FOR WALLS
FLOORING	P.C.C 1:4:8, 10cm thick & FINISHED WITH c.m:4, 20mm
JOINERIES	1ST CLASS HARD WOOD

SCHEDULE OF JOINERIES

D	COUNTRY WOOD DOOR	3'3" x 7'0"
D	"	3'0" x 6'8"
W	COUNTRY WOOD WINDOW	5'0" x 4'6"
W	"	3'3" x 4'6"
V	"	VENTILATOR 2'0" x 1'6"
D2	"	DOOR 2'6" x 6'8"

AREA STATEMENT

AREA OF SITE	2418 SQFT
AREA OF PROPOSED CONSTRUCTION	(OR) 224.63 SQFT (OR) 44.964 SQM
COVERAGE	20.00%
F.S.I	0.20%

LEGENDS: PROPOSALS SHOWN IN EXISTINGS SHOWN IN BOUNDARY OF SITE

APPROVING AUTHORITY
 Padma Sampath
 (PATHMA SAMPATH)
 OWNER
 K. Shanmuga Sundaram, D.C.R.E
 LICENCED SURVEYOR & CONSULTING ENGINEER
 Thiruninravur Town Panchayat
 369, M. T. H. Road,
 Thiruninravur, R. S-602 024.
 LICENCED SURVEYOR